Polcà de Ch. Alexandre
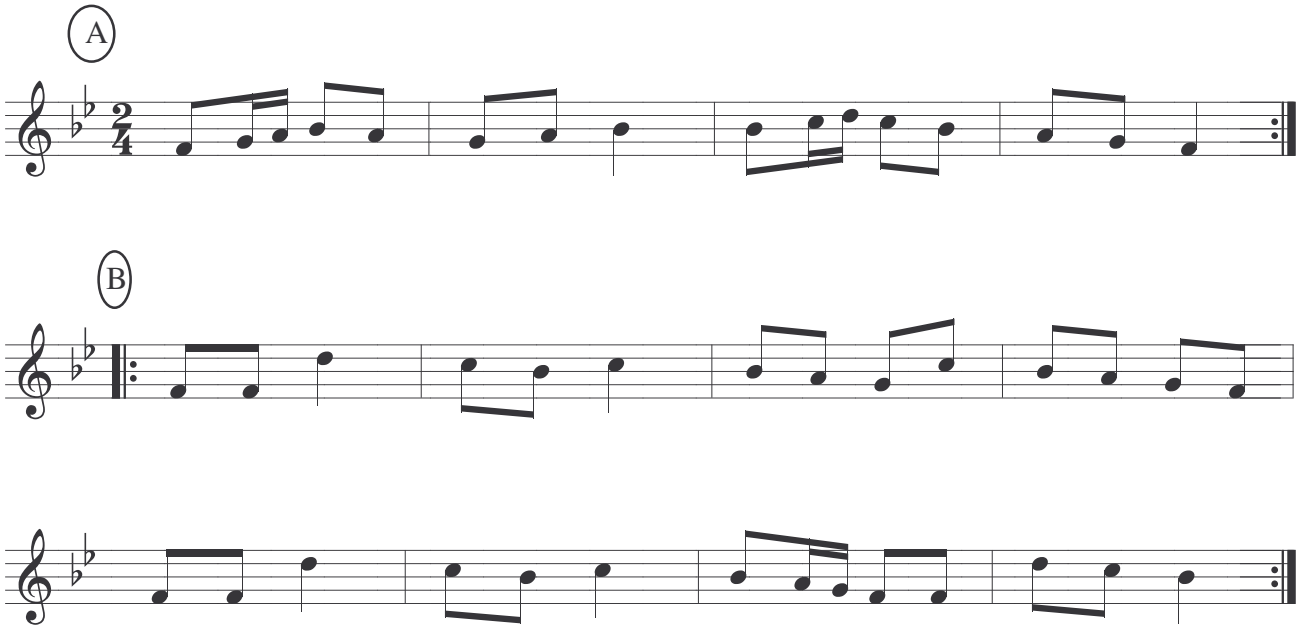
vs. bodega traditionnelle